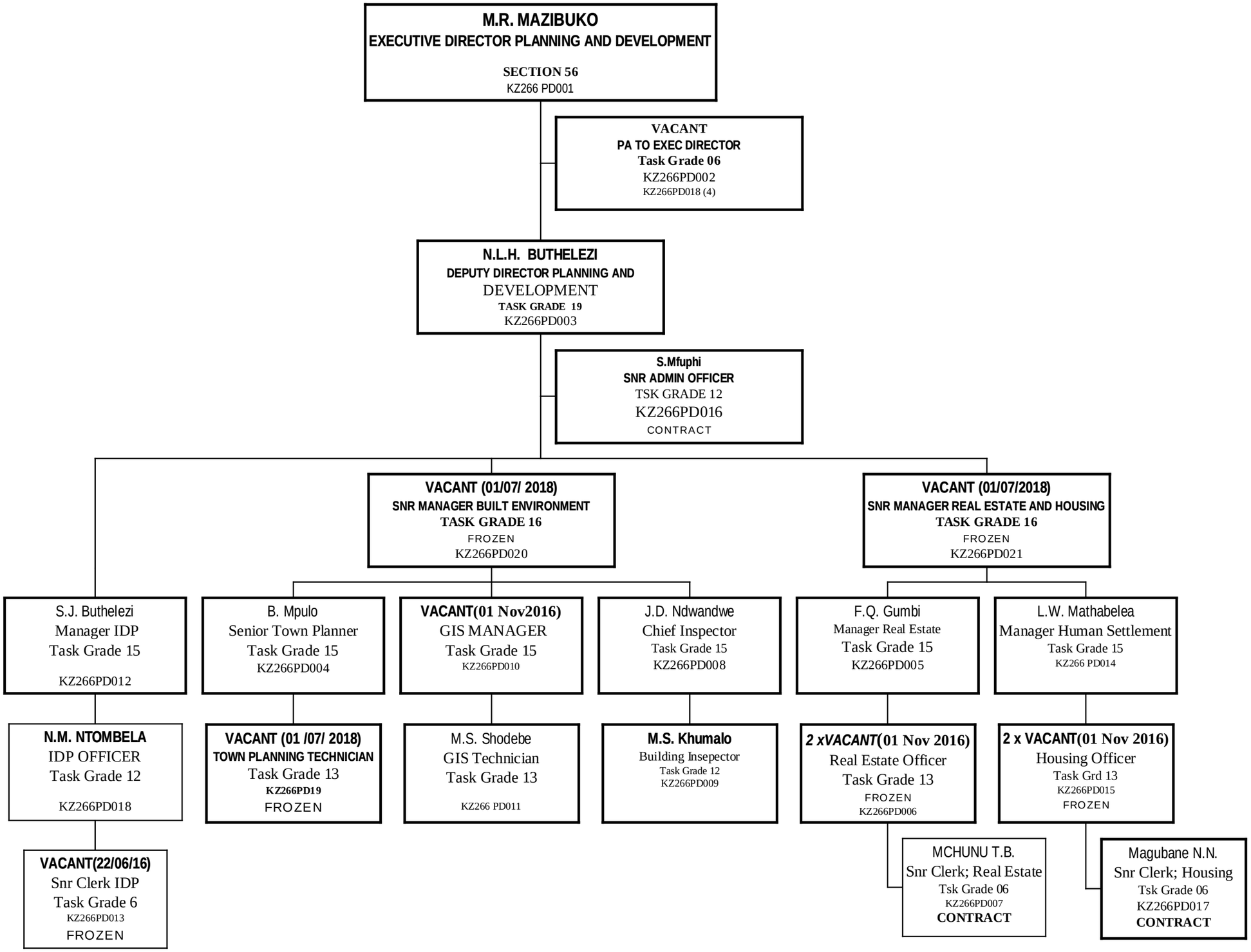TOWN PLANNING AND DEVELOPMENT SERVICES DEPARTMENT
2022 2023