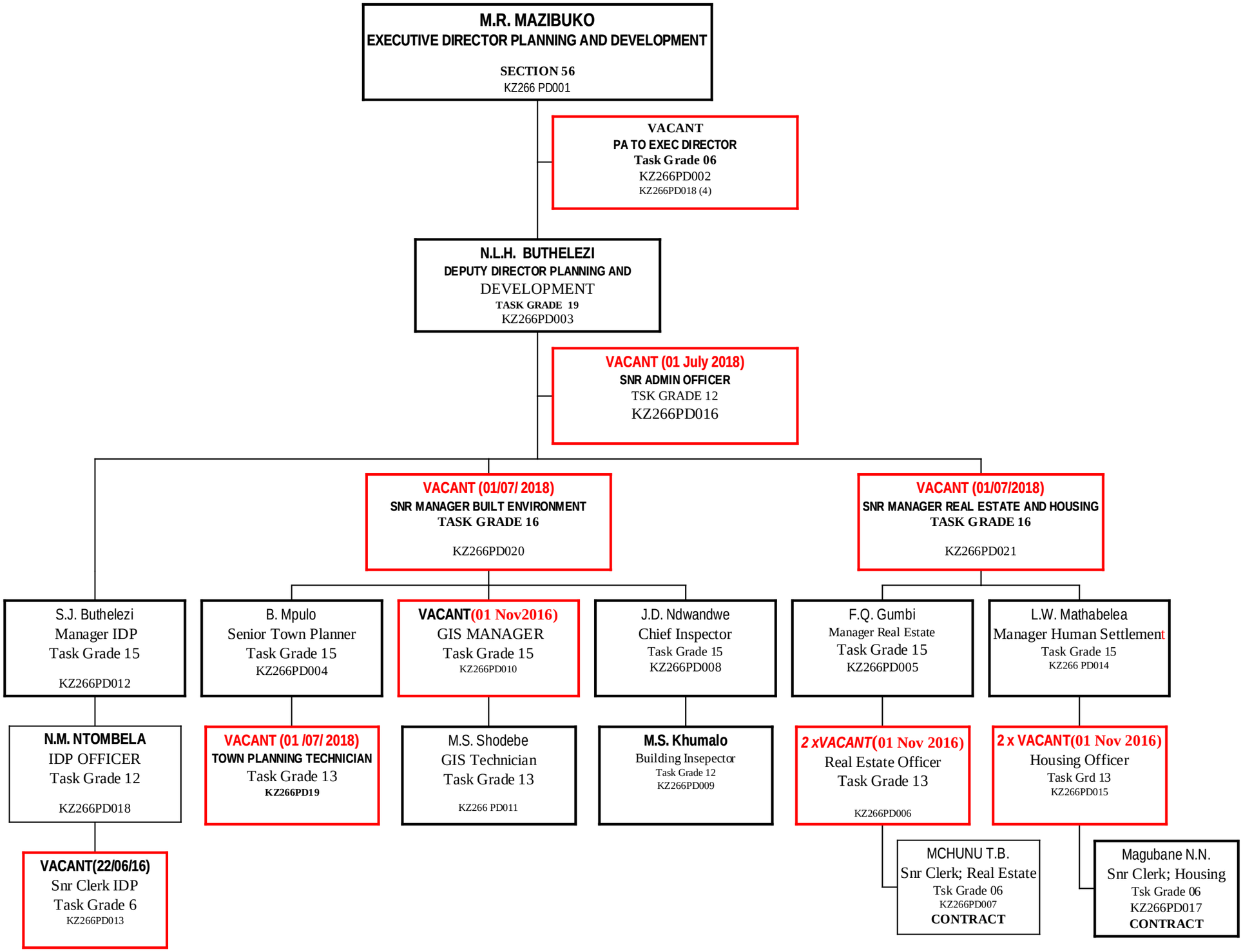TOWN PLANNING AND DEVELOPMENT SERVICES DEPARTMENT
2022/ 2023